2021 MEDIA MAP Xfinity Birds of Prey

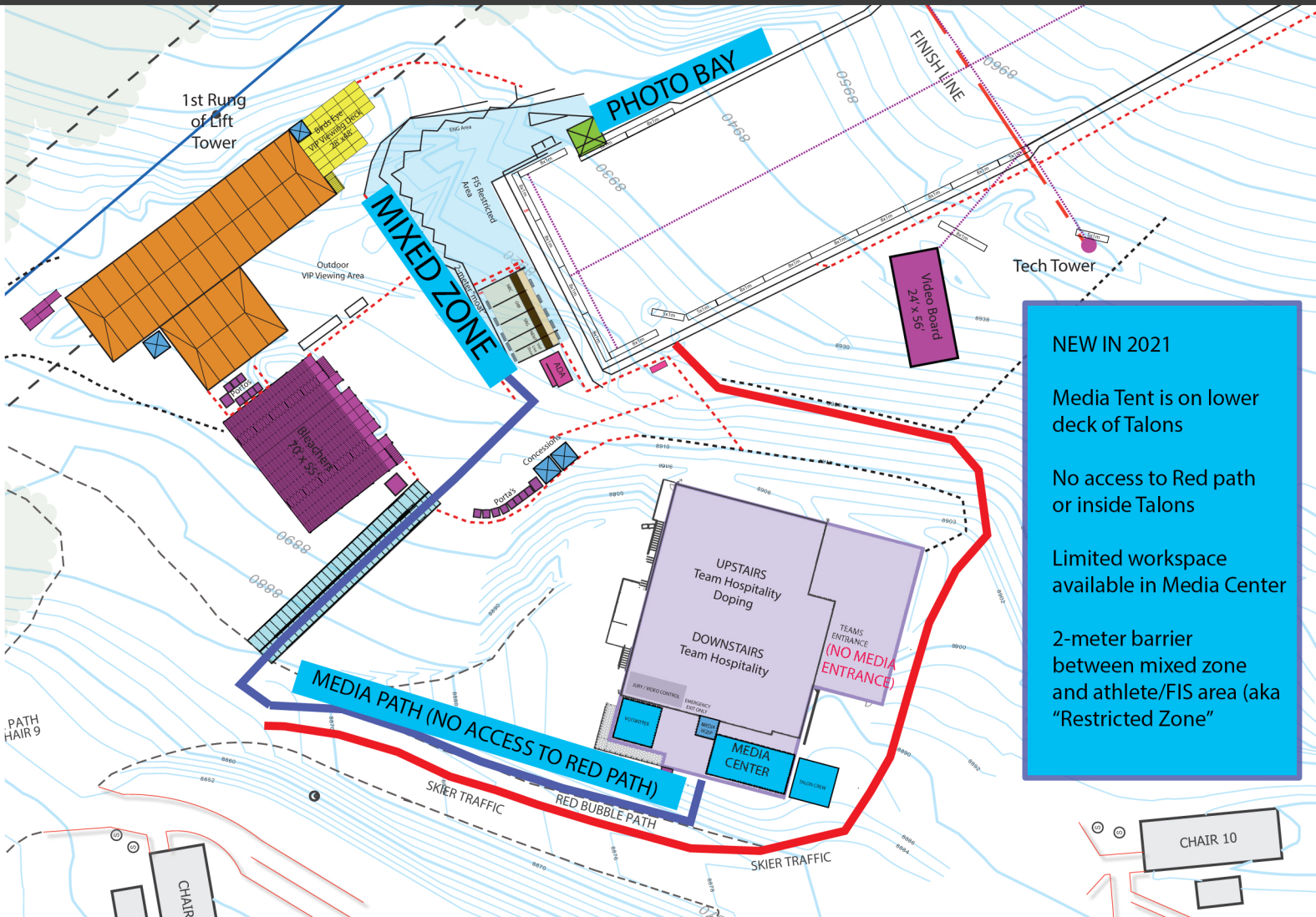

NEW IN 2021

Media Tent is on lower deck of Talons

No access to Red path or inside Talons

Limited workspace available in Media Center

2-meter barrier between mixed zone and athlete/FIS area (aka "Restricted Zone"